捕魚神蹟

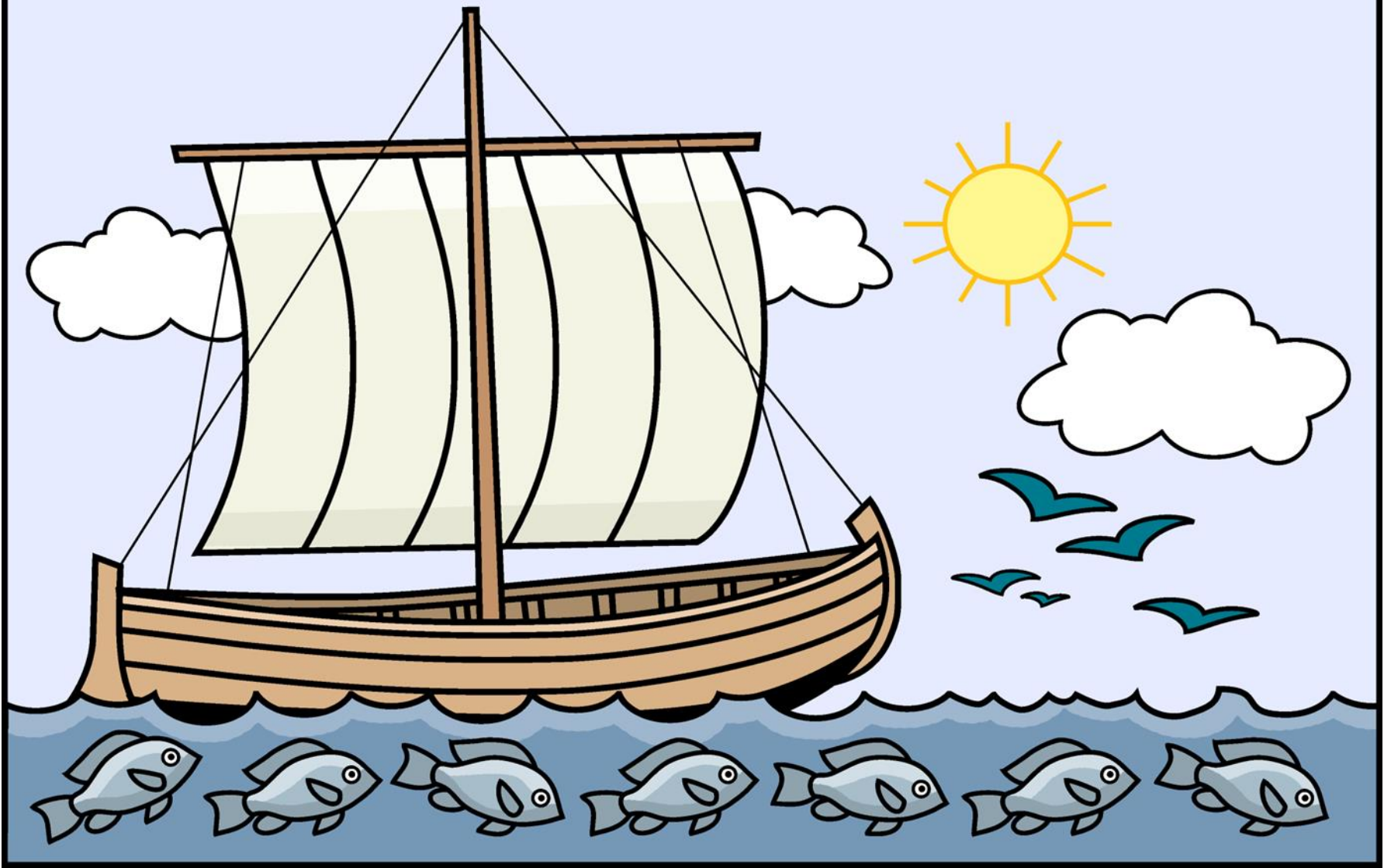

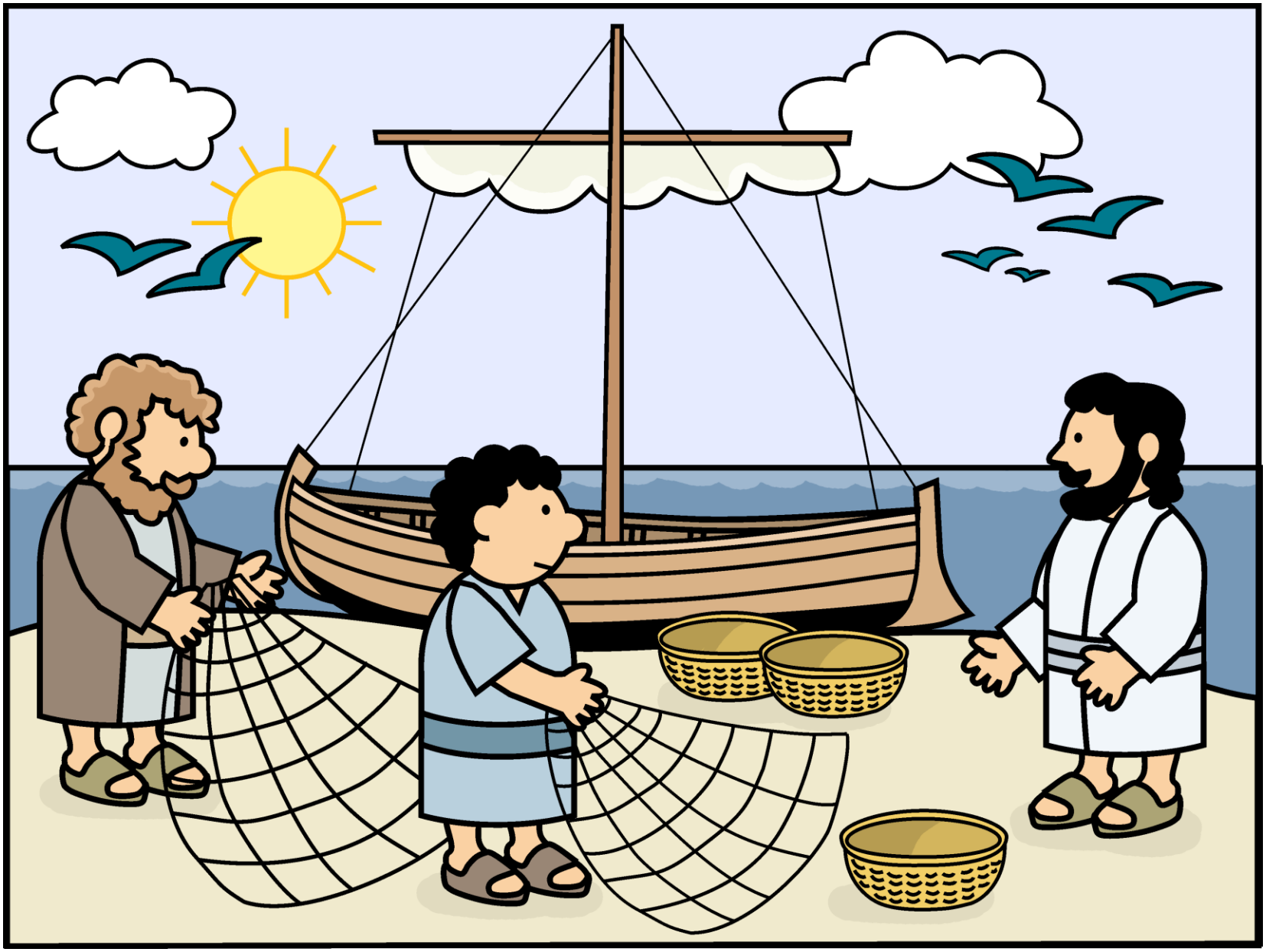

耶穌沿著加利利湖邊行走的時候，看見被稱為彼得的西門和安得烈兩兄弟正，他們是漁夫。

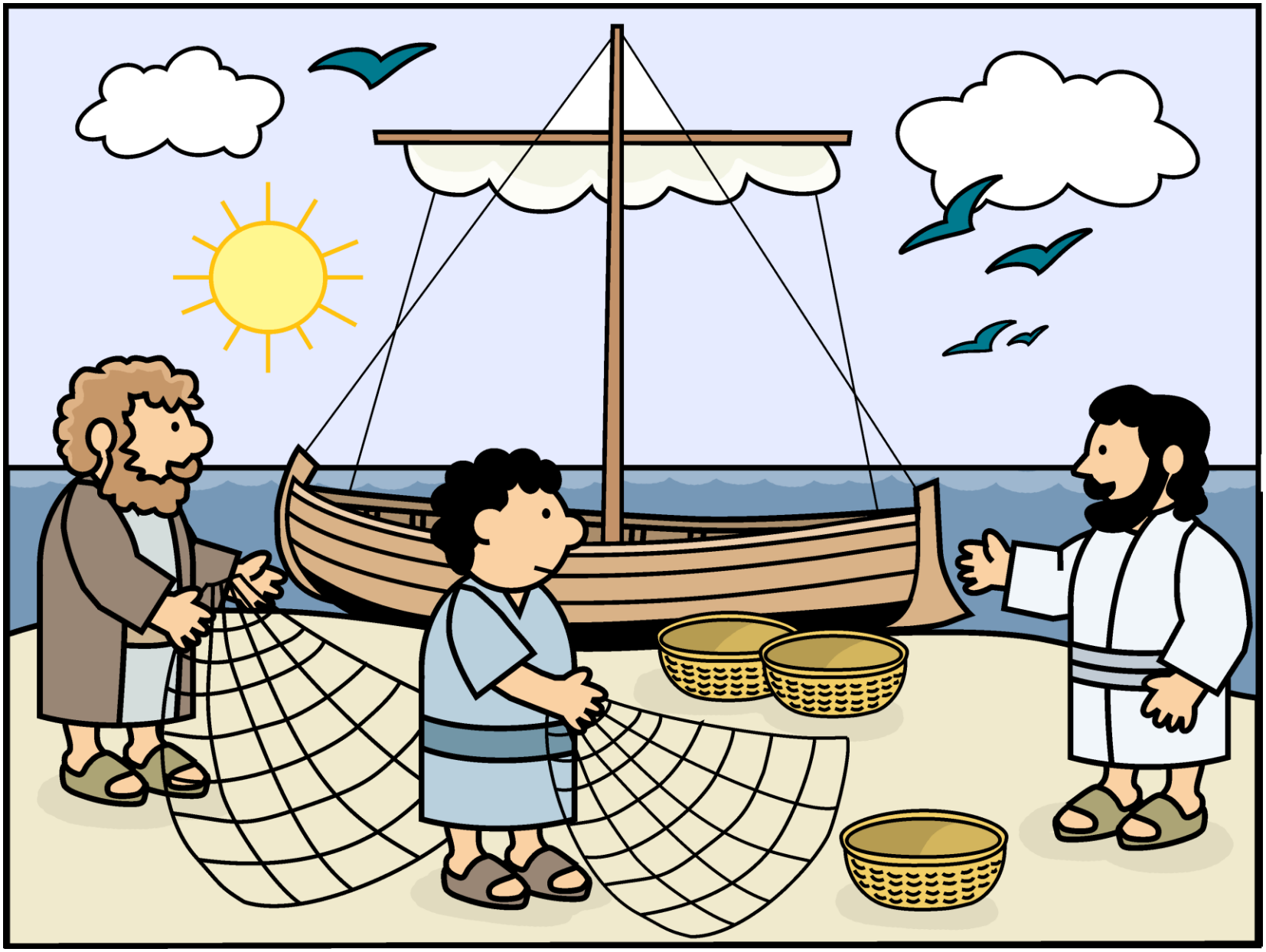

耶穌對西門說：「把船划到水深的地方去撒網捕魚。」

西門說：「老師，我們勞碌了一整夜，一無所獲，但既然你這樣吩咐，我就照你的話做。」

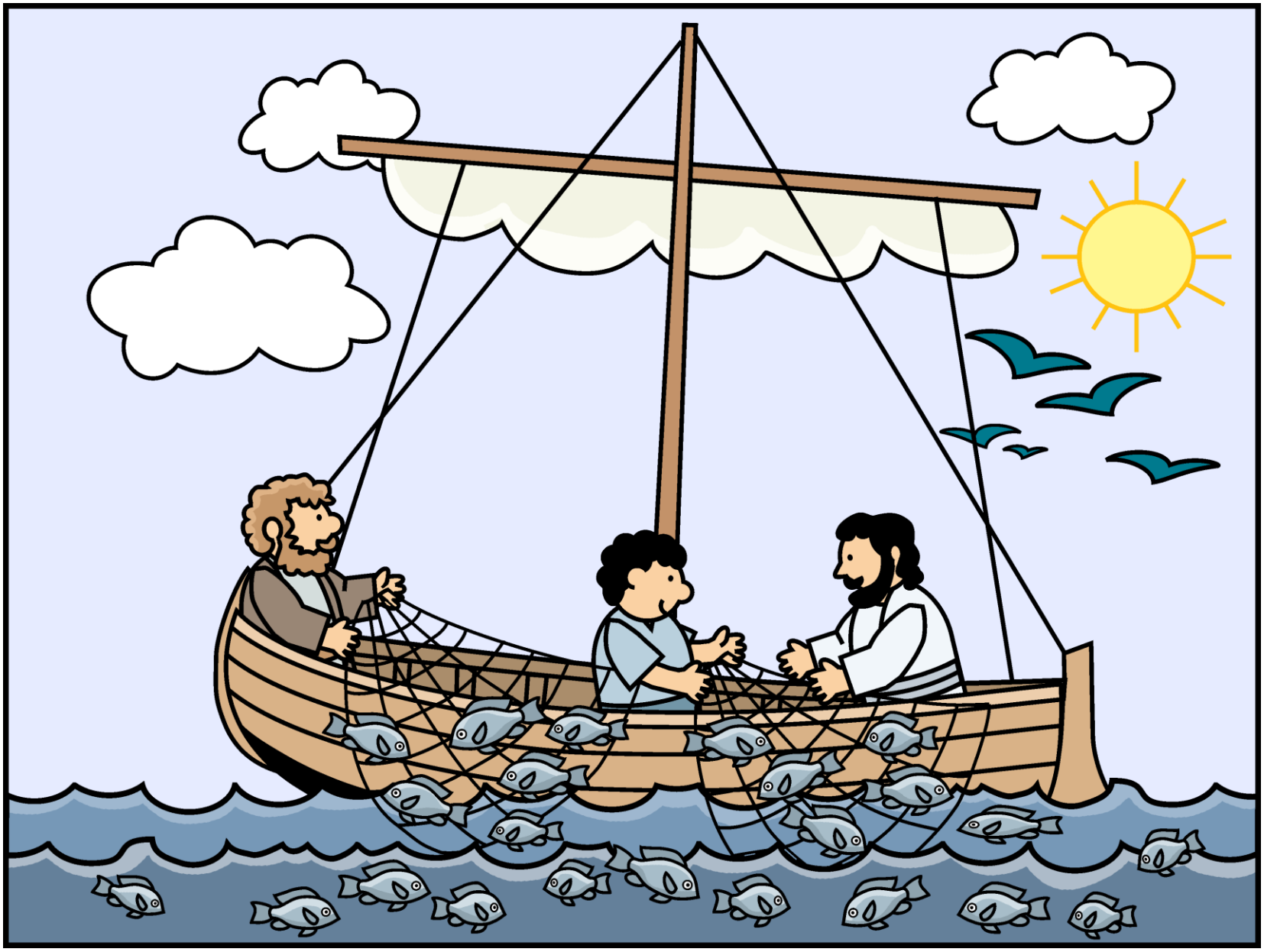

他們把網撒下去，果然捕獲很多魚，差點把網撐破了！

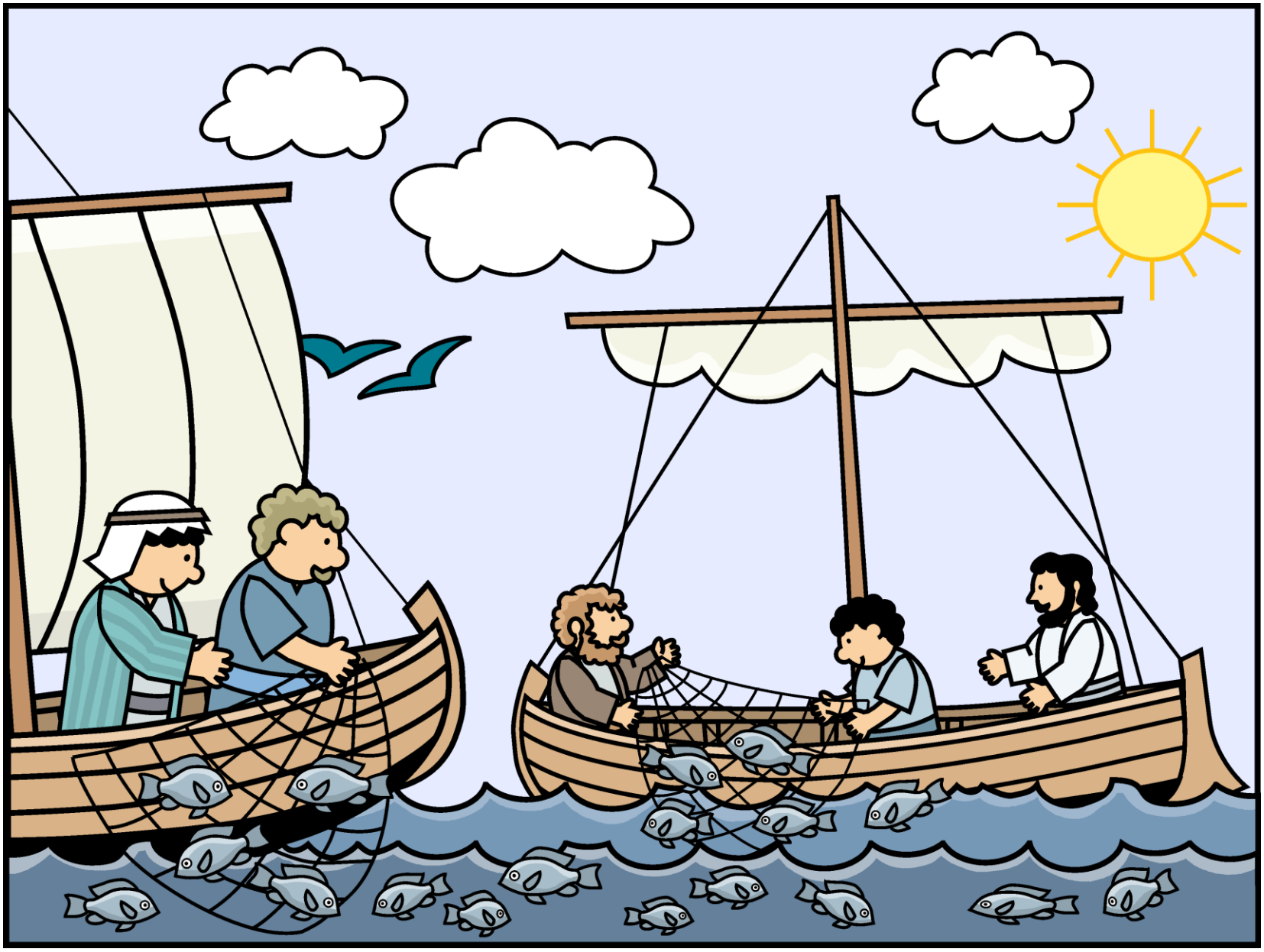

於是招呼另一條船上的同伴來幫忙。他們一起把兩條船都裝滿了魚，船幾乎要沉下去了。

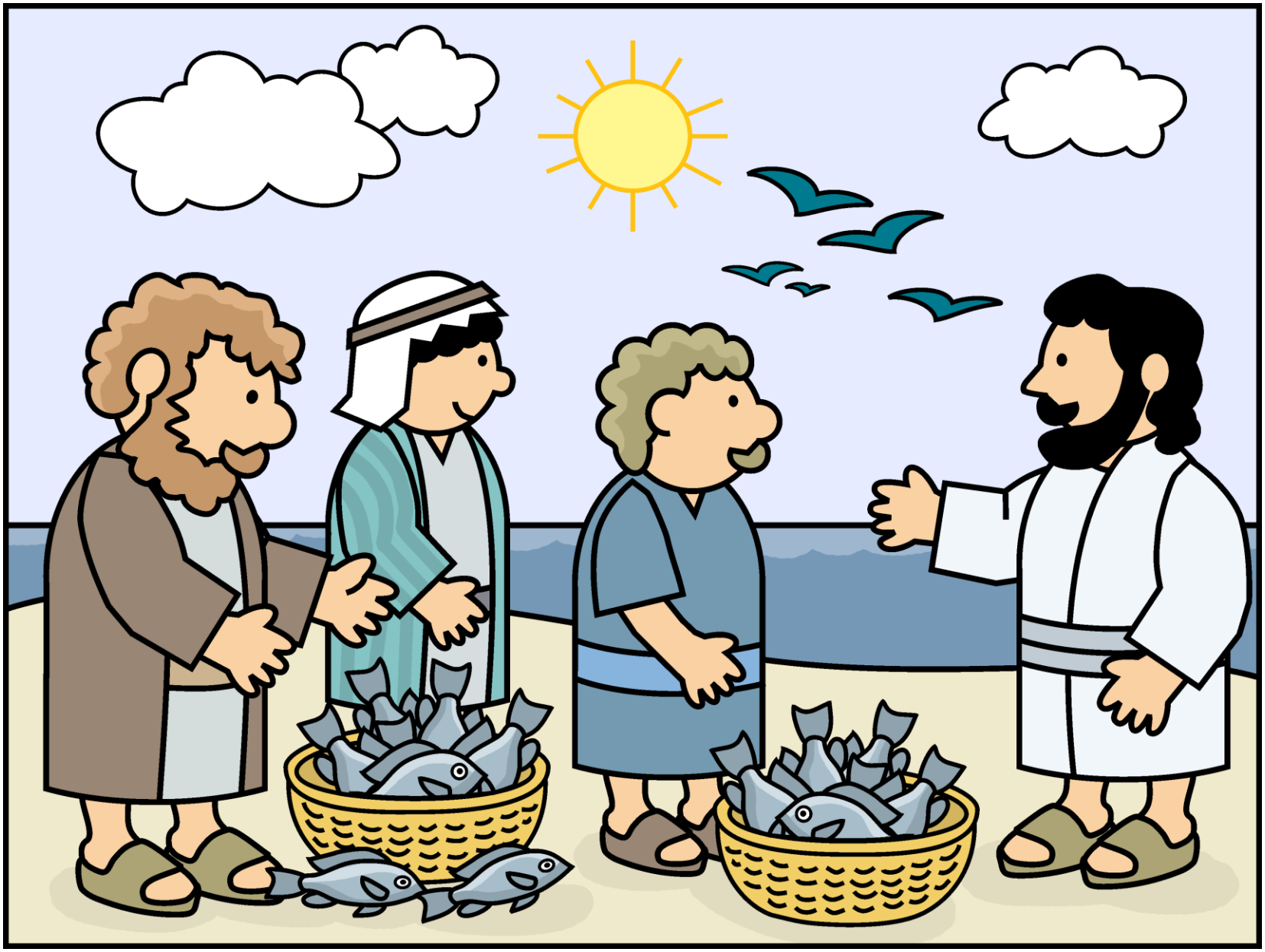

耶穌對西門說：「不要怕，從今以後，你將成為得人的漁夫。」於是他們把船靠岸後，撇下一切跟從了耶穌。

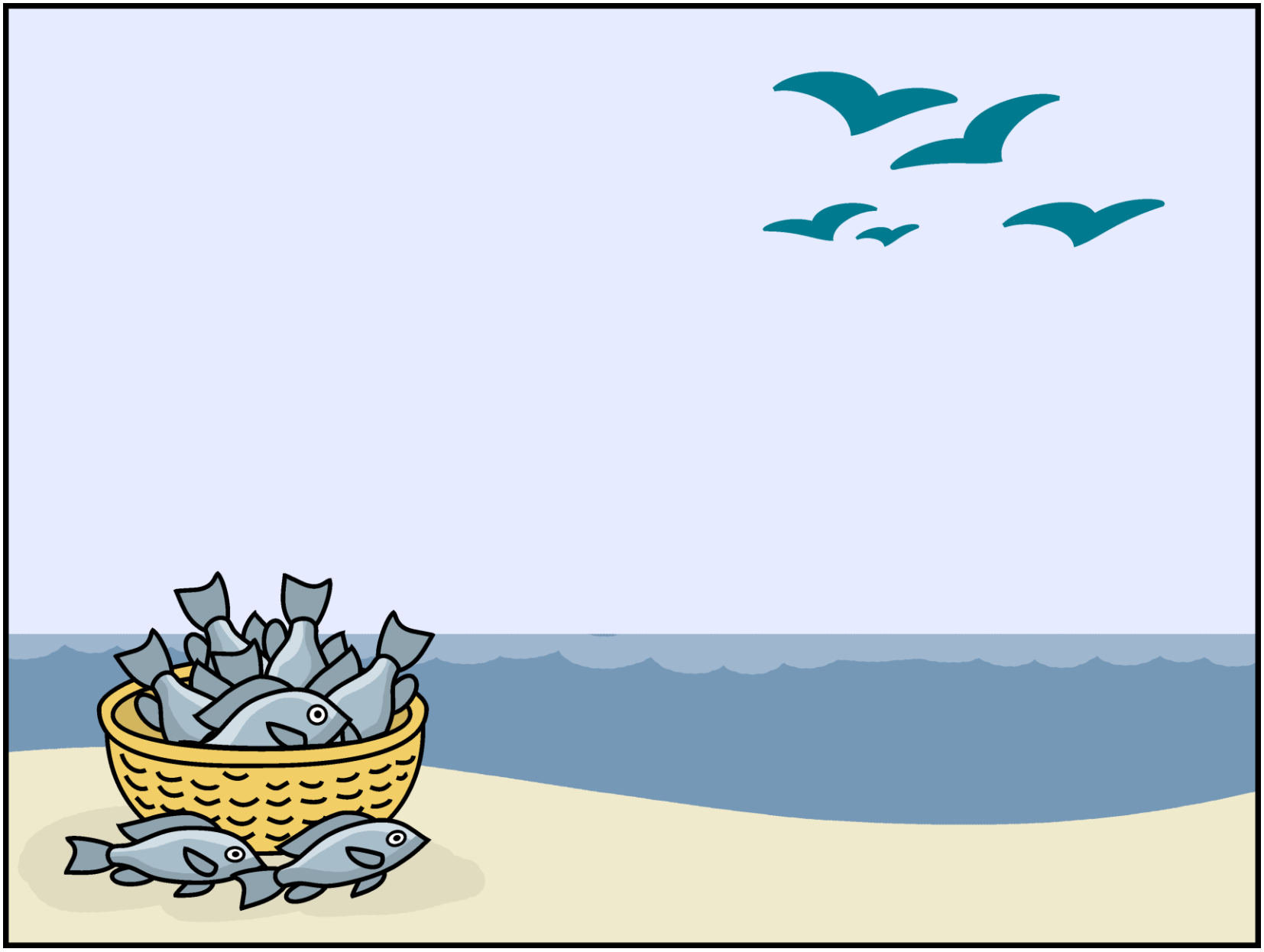

Illustrations by Didier Martin. Adapted from My Wonder Studio. Featured on www.freekidstories.org